Key Signatures
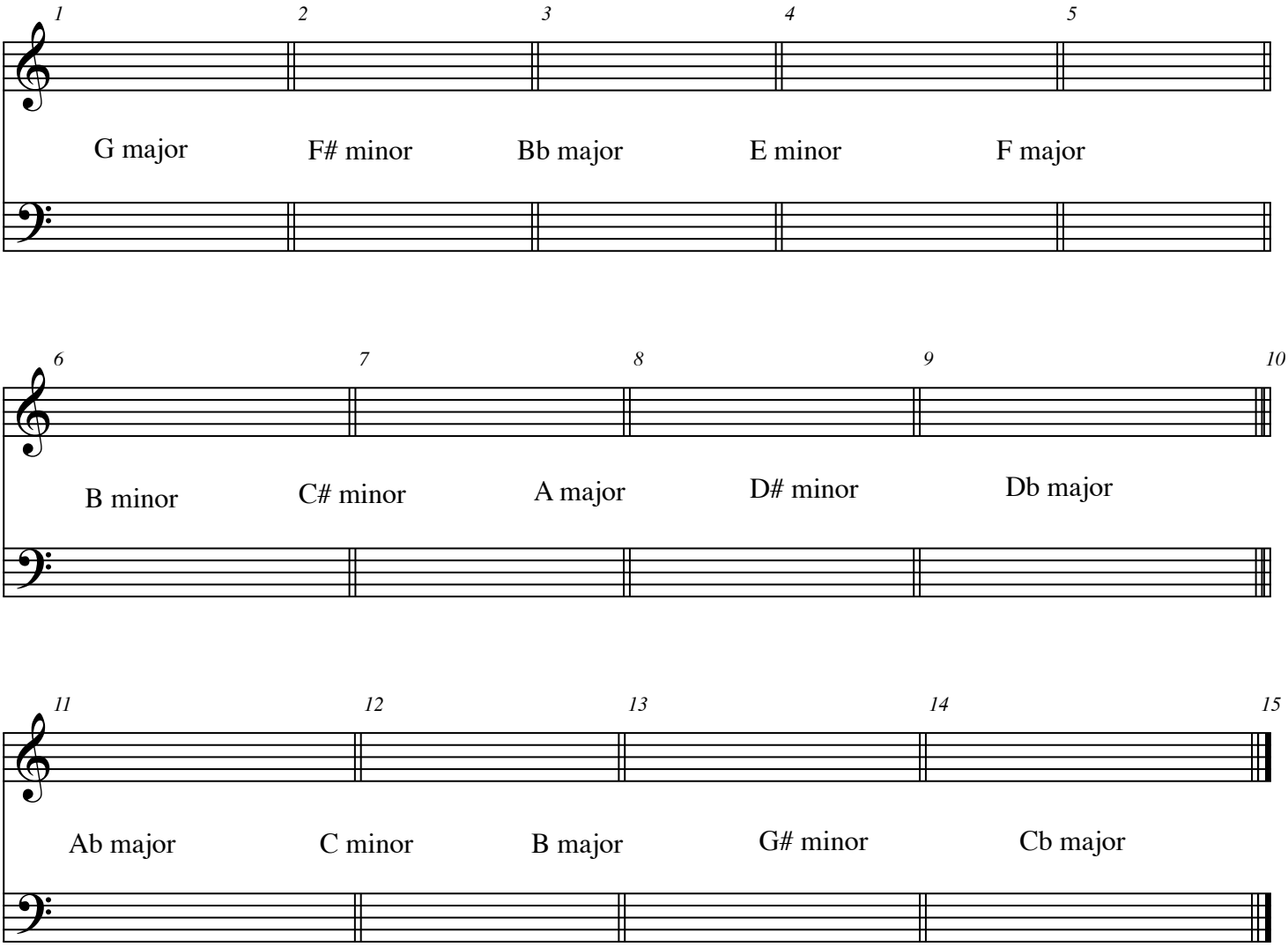
Write in the Key Signatures