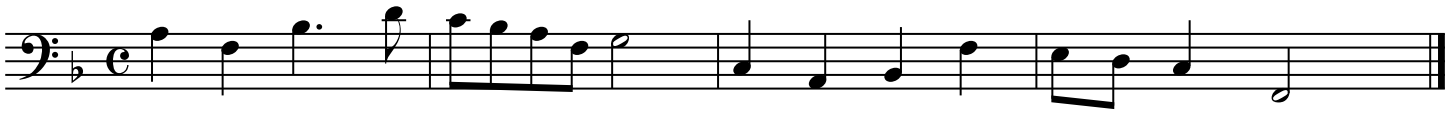Dictation #3